

- LEGEND:
- Planning Site Boundary
  - Land Under the Control of the Applicant
  - Interceptor Drain
  - Roadside Swale
  - Stilling Pond
  - Diffuser

- Notes.
- For planning purposes only. Not for construction.
  - Existing verges requiring temporary load bearing work shall be fully reinstated to their original condition following delivery of turbines.
  - All third party public & private infrastructure including pavements, street infrastructure, drainage and services shall be adequately protected throughout the proposed works and reinstated to their original condition following delivery of the turbines.
  - Existing public road drainage patterns shall be maintained at all time throughout the works.

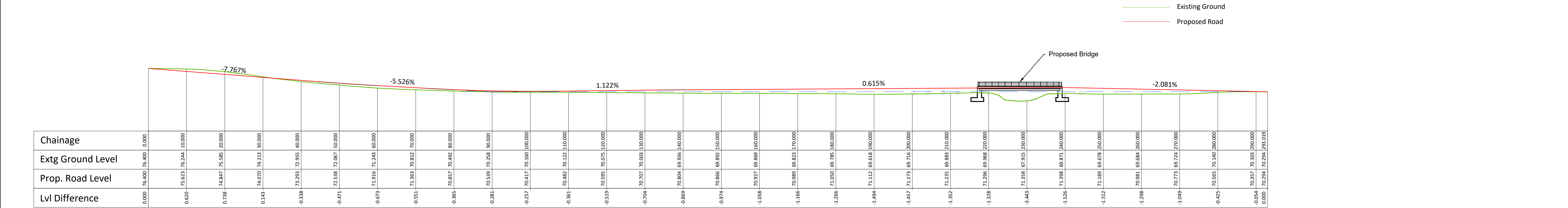

If Applicable : Ordnance Survey Ireland Licence No. CYAL50221678 © Ordnance Survey Ireland and Government of Ireland  
OSI 3497,3437,3376,3439,3550,3599,3600,3601,3657,3656

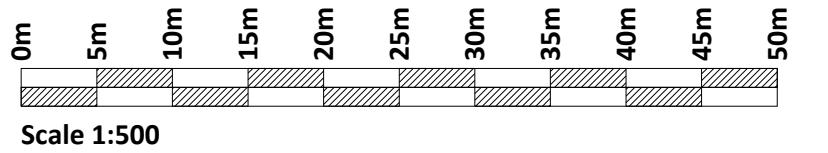

Rev.	Description	App By	Date
A	ISSUE FOR PLANNING	JH	15.09.25
B	ISSUE FOR PLANNING	JH	20.01.26

PROJECT		CLIENT		
DERRYNADARRAGH WIND FARM				
SHEET		Date	Project number	Scale (@ A1-)
PRELIMINARY DESIGN - TDR NODE LOCATION 29/30-ROAD PLAN & PROFILE		15.09.25	P22-145	1:500
		Drawn by	Drawing Number	Rev
		CS	P22-145-0300-0004	B
		Checked by	LD	